Dance California
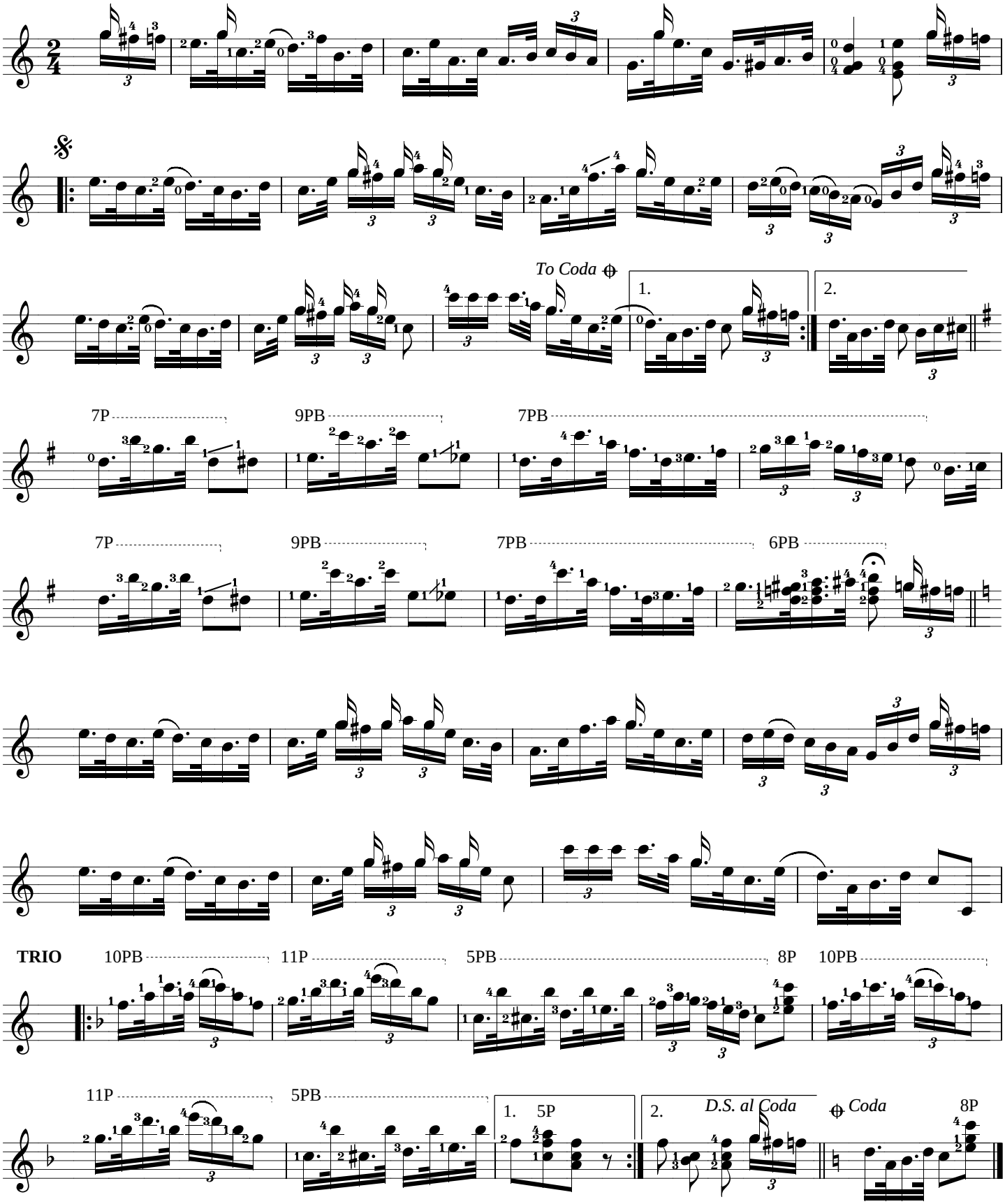
George W. Gregory